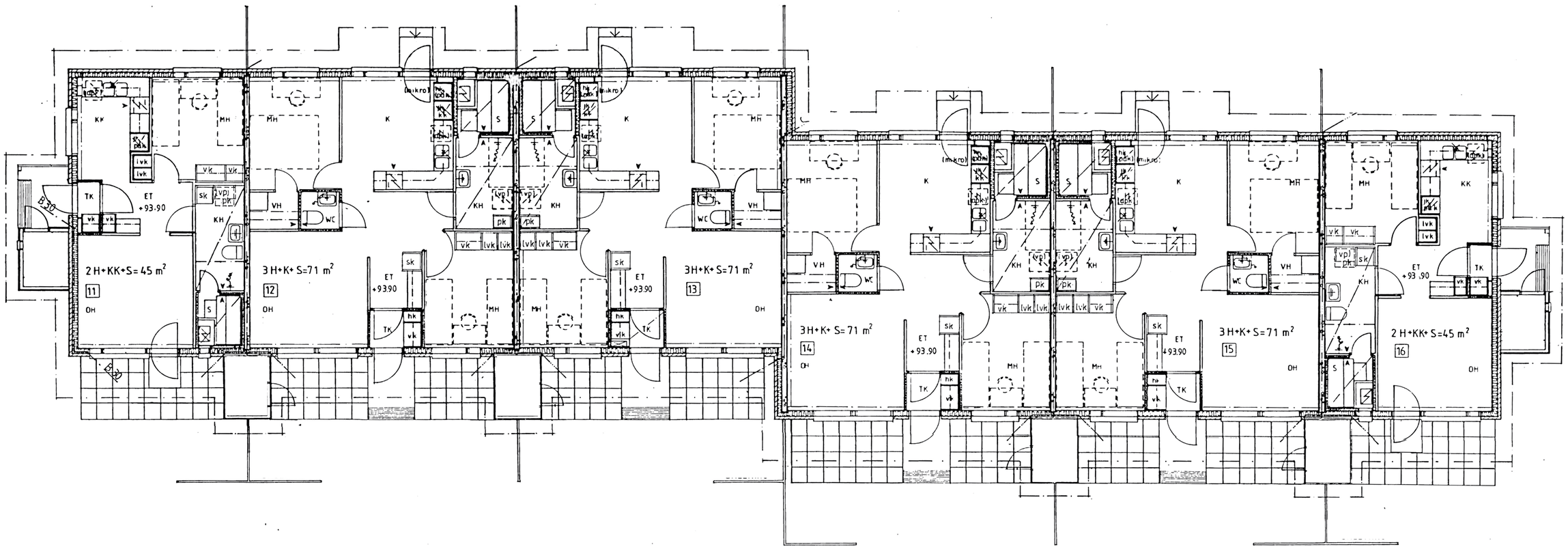
2 H+KK+S= 45 m²
11
3 H+K+ S=71 m²
12
3H+K+ S=71 m²
13
3H+K+ S= 71 m²
14
3 H+K+ S=71 m²
15
2 H+KK+ S=45 m²
16
ET
+93.90
OH
KK
MH
K
S
KH
VH
WC
TK
B30